

SkyIPCam 650

Model # AICAP650

# Quick Installation Guide

# Section 1

## Getting Started

*This Quick Installation Guide only provides the basic instructions. For more detailed information, please refer to the User's Manual in the supplied CD.*

**Caution:** *The IP Camera is designed for indoor use only. Direct exposure to sunlight may cause permanent damage to the CMOS sensor. When operating in extremely bright environment, an iris lens or sun visor is recommended to protect the IP Camera.*

**System Requirement:** Before you begin, please review the following system requirement.

- **OS:** Windows® 98SE/ME/2000/XP and other OS supporting TCP/IP
- **CPU:** 650MHz or above (2.4 GHz recommended when monitoring multiple cameras simultaneously)
- **Memory Size:** 256MB
- **Resolution:** 1024x768 or above
- **Web Browser:** Internet Explorer 5.0 or above

**Step 1** Align the camera stand with the bottom part of the camera. Then, secure the camera stand with the screw.

**Step 2** Connect one end of a network cable to the IP Camera and connect the other end to one of the **LAN** ports of the router or switch.

**Step 3** Power on the IP Camera by connecting one end of the supplied power adapter to the power jack of the Camera and connecting the other end to an electrical outlet.

**Step 4** Verify that the LED lights on the Camera are lit. If not, verify that all the connections are secure and try again.

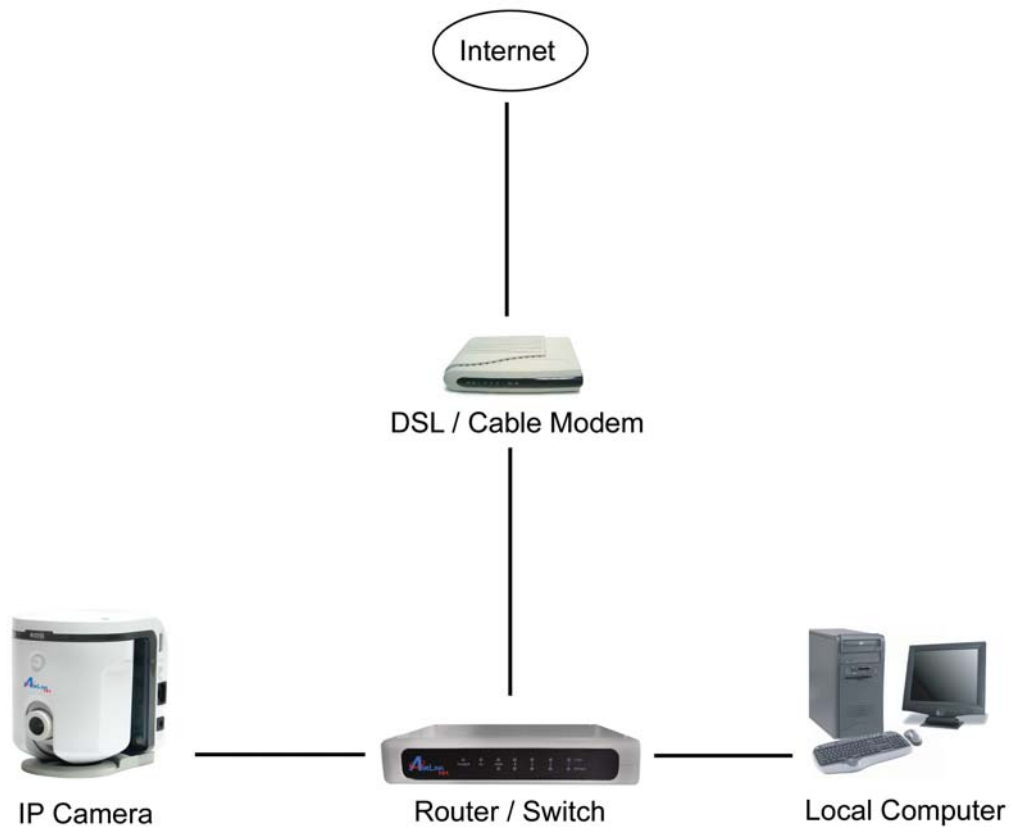

## Section 2

# Installing the Setup Wizard

**Step 1** Insert the provided CD and wait for the autorun screen to appear.

**Step 2** Click on **Install Setup Wizard**.

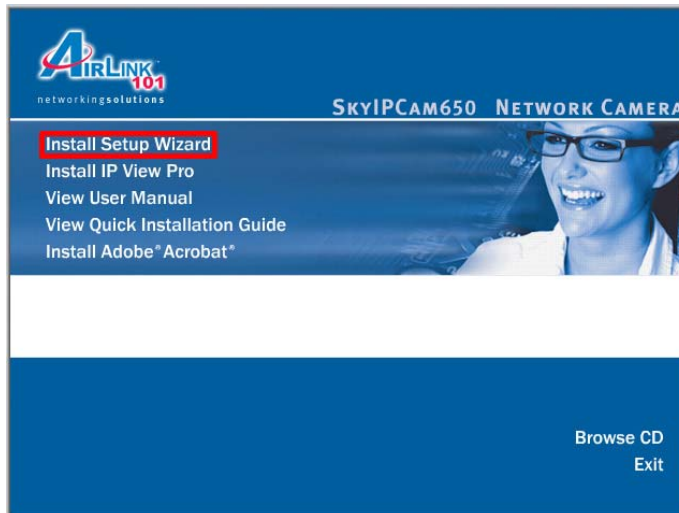

**Note:** If the autorun screen does not appear automatically, go to **Start > Run >** and type **D:\Setup\Setup.exe** (where **D** is the letter of your CD drive) and click **OK**.

**Step 3** Click **Next**.

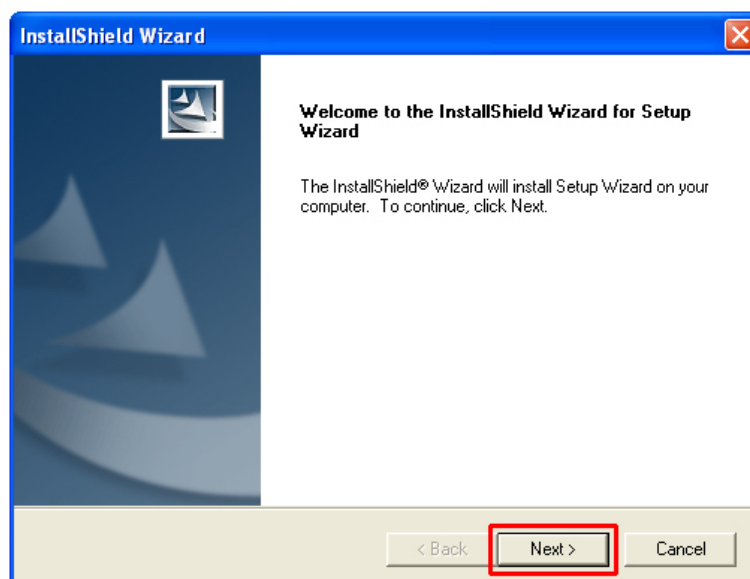

**Step 4** Click **Yes** to accept the License Agreement.

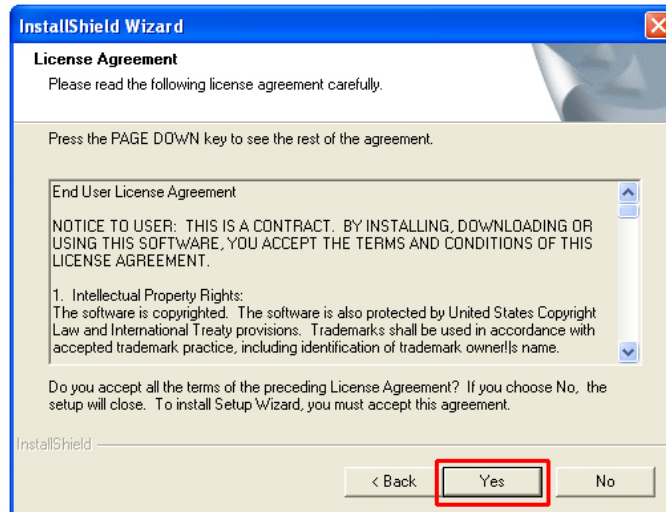

**Step 5** Click **Next** to accept the default Destination Folder.

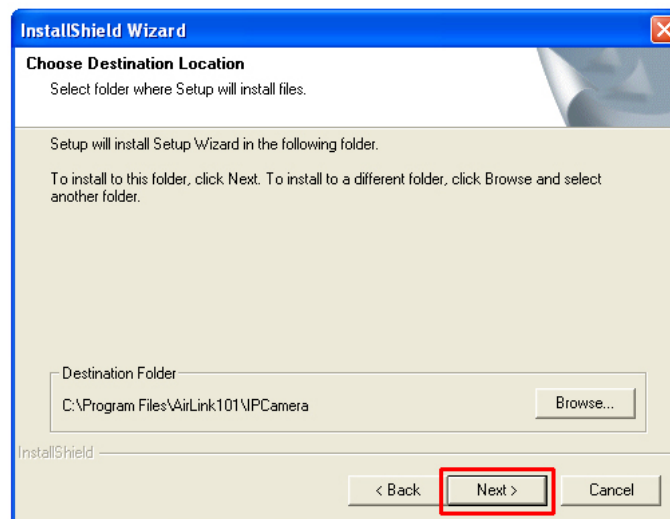

**Step 6** Click **Finish** to complete the installation.

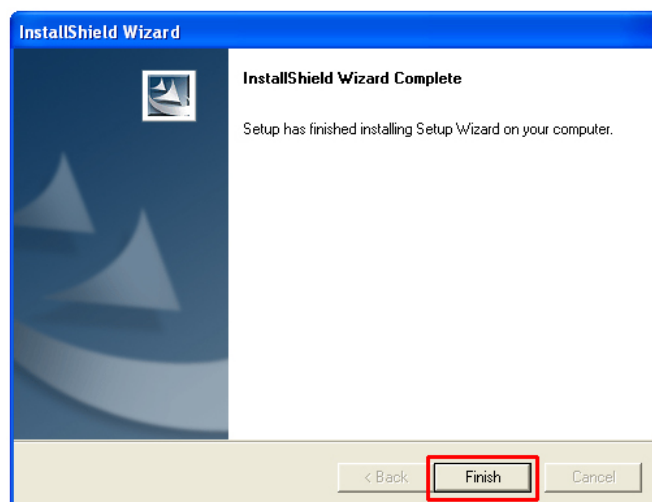

# Section 3

## Using the Setup Wizard

**Step 1** Go to **Start > (All) Programs > AirLink101 IP Camera Setup Wizard > AirLink101 IP Camera Setup Wizard**.

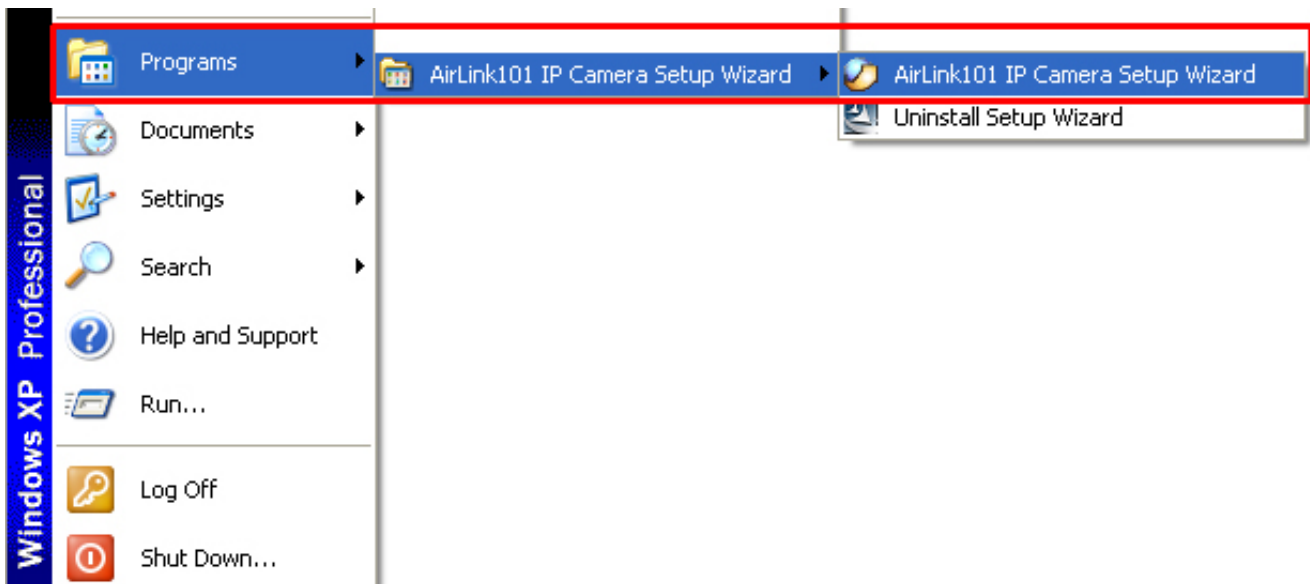

**Step 2** Select the IP Camera you want to configure from the list and click on the **Wizard** button.

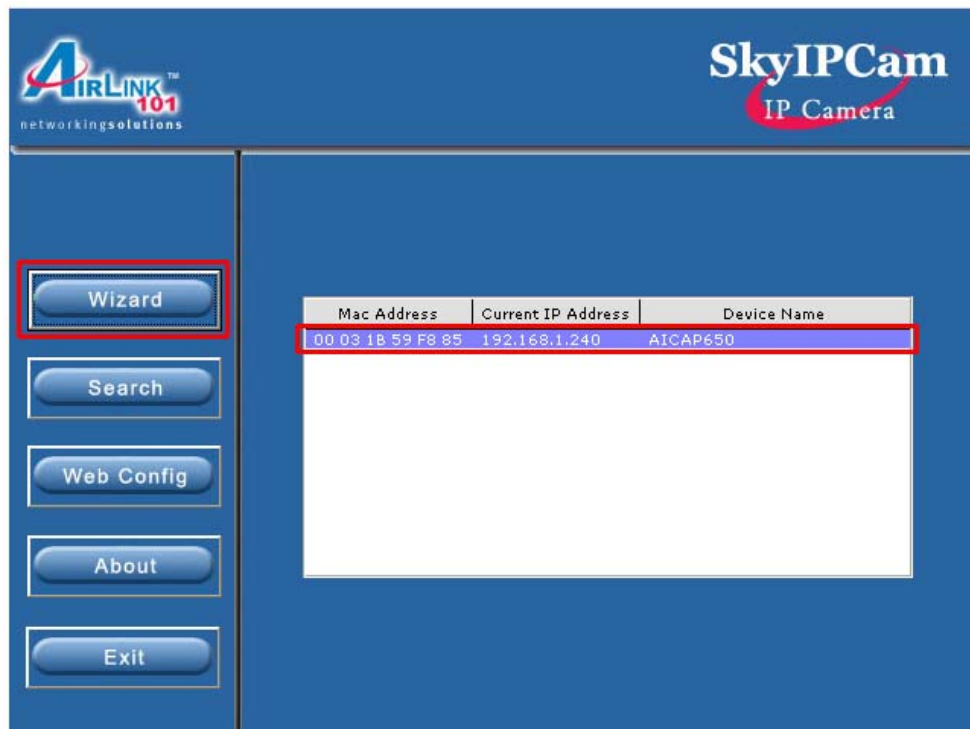

**Step 3** If the Camera's default IP address is on a different subnet, the following message will appear. Click **Yes** to continue. If you do not receive this message, skip to **Step 6**.

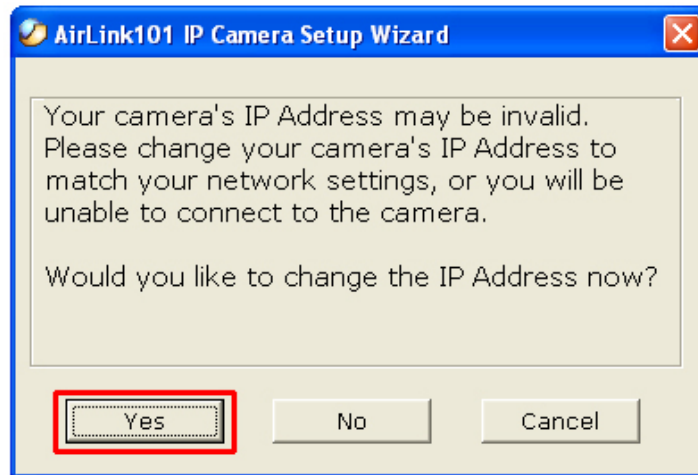

**Step 4** Enter **admin** for both the Admin ID and Password and click **OK**.

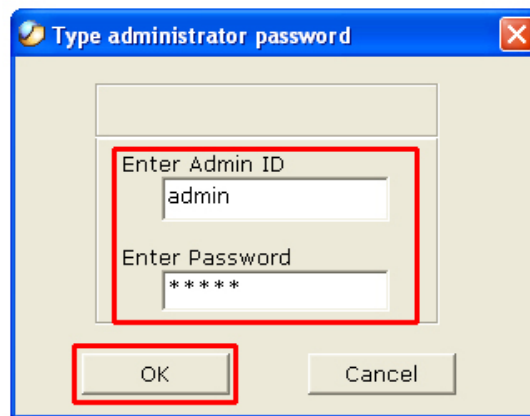

**Step 5** The Wizard will automatically generate an IP address for the camera, if this address is not in use by any other device in your local network, click **OK**. Otherwise, enter an available IP address (ex. 192.168.x.240) and click **OK**.

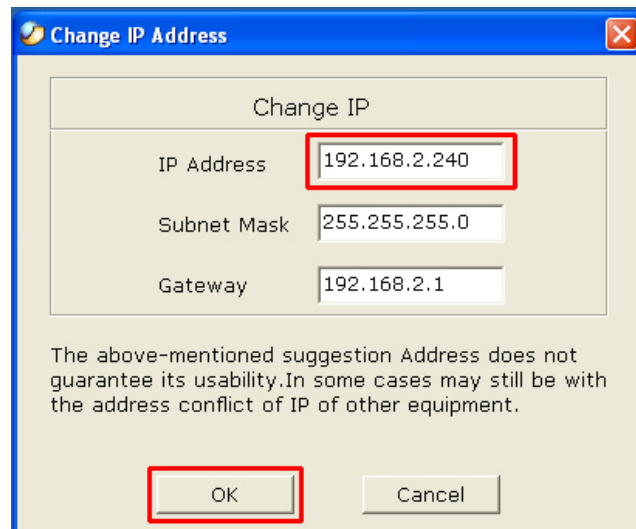

**Step 6** Enter **admin** for both the **Admin ID** and **Password** field and click **Next**. Optionally, you can change the password by checking on the **Change** box and entering the new password.

**Step 7** If you need to change the Camera's IP address because another network device is already using the same address, you can assign a new address here and click **Next**.

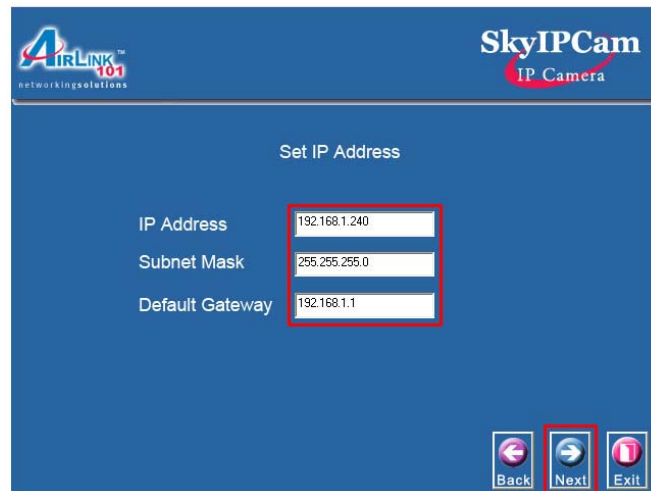

**Step 8** Verify that all the fields are correct and click **Restart** to save the settings and reboot the camera.

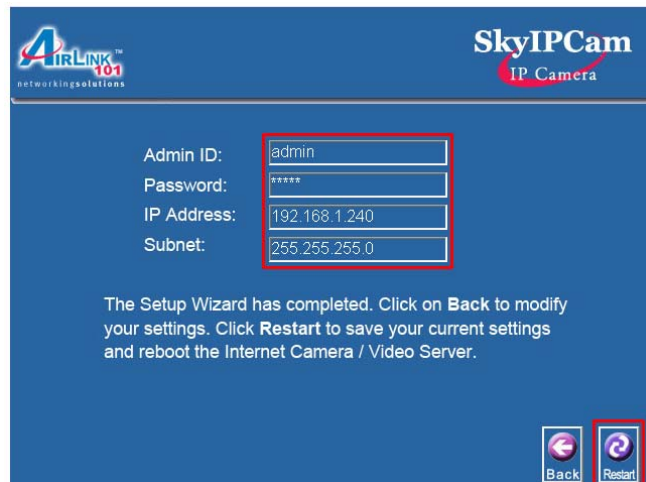

## Section 4

# Viewing Images

**Note:** The following steps describe how to view images from within the same local area network as the IP Camera. To view images from an external network such as the Internet, please refer to the User's Manual on the provided CD for further instructions.

**Step 1** At the Setup Wizard, select the desired camera from the list and click on the **Web Config** button.

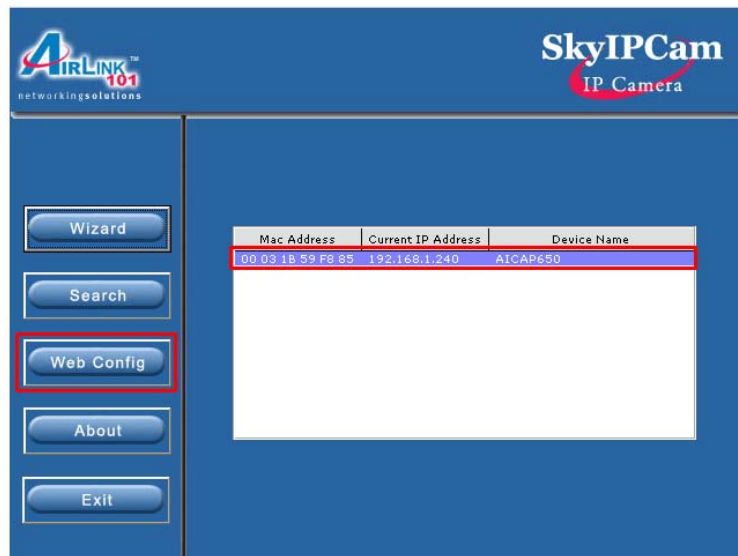

**Step 2** Enter the password for the camera (Default is **admin**) and click **OK**.

**Step 3** The welcome page appears. If you did not change the default password, you will be prompted to do so before accessing the camera.

**Step 4** The Main menu along with the live video appears on screen. The IP camera is ready for use now.

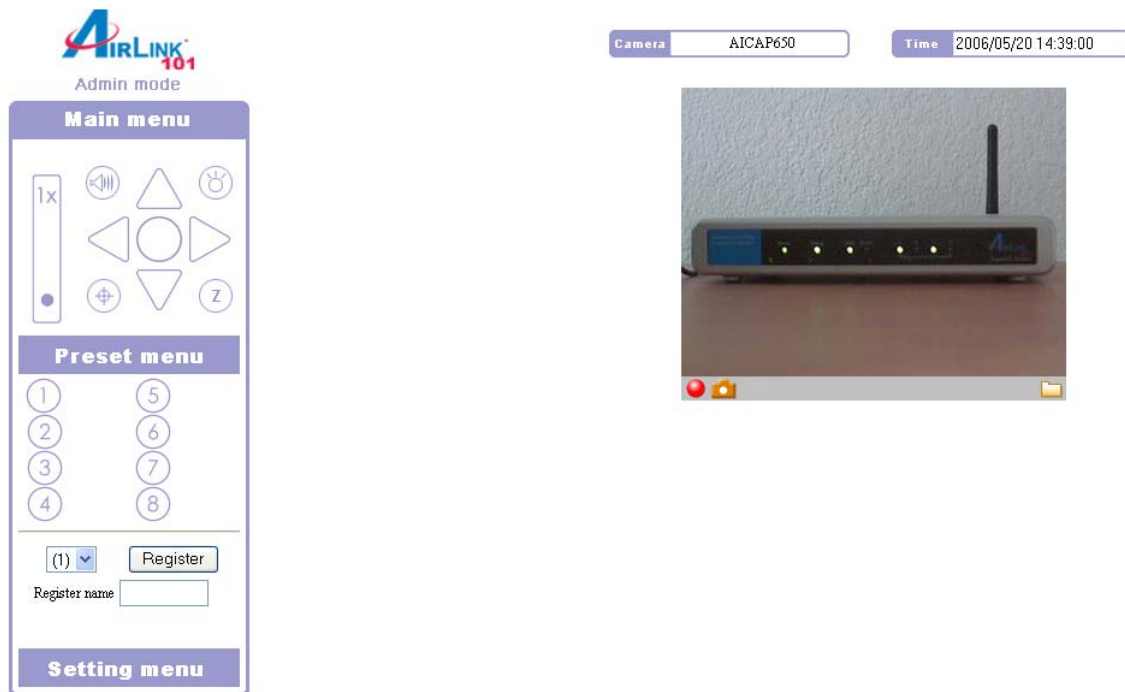

**Note:** ActiveX must be installed and enabled on your Web Browser (Internet Explorer) before you can view the live videos. For more information, please refer to the next section.

## Section 5

# Enabling and Installing ActiveX

If no image appears on the web browser (Internet Explorer), follow the steps below to enable and install ActiveX.

**Step 1** Open Internet Explorer and go to **Tools > Internet Options**.

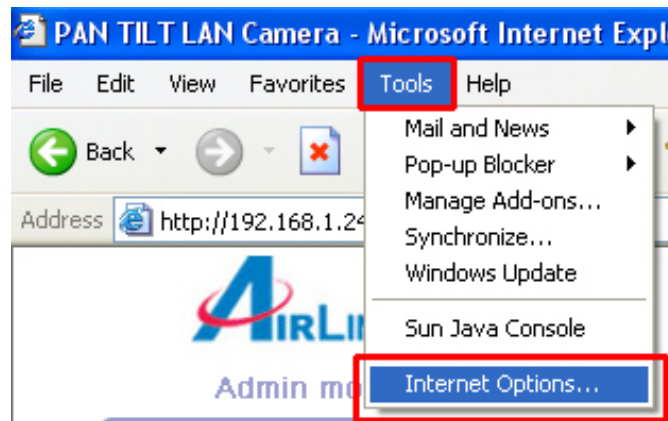

**Step 2** Select the **Security** tab and click on **Custom Level**.

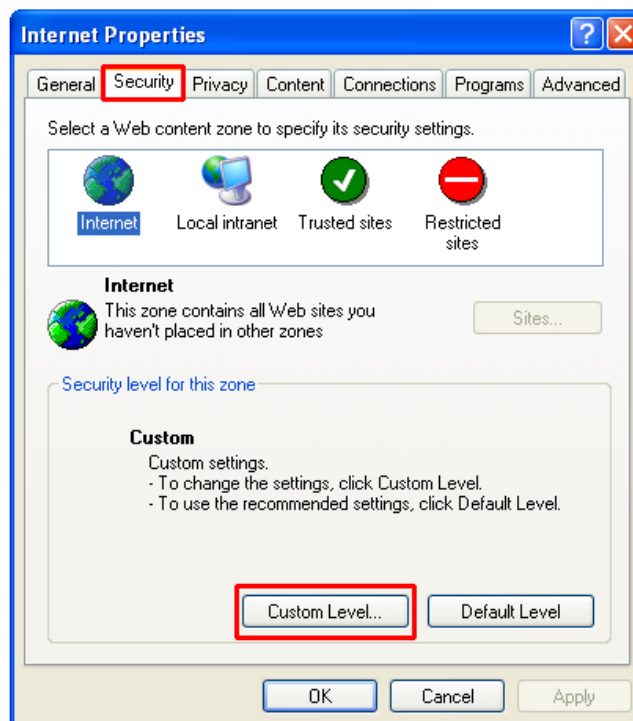

**Step 3** Verify the following settings are selected. Click **OK** when done:

- Automatic prompting for ActiveX controls: **Enable**
- Download signed ActiveX controls: **Prompt**
- Run ActiveX controls and plug-ins: **Enable**

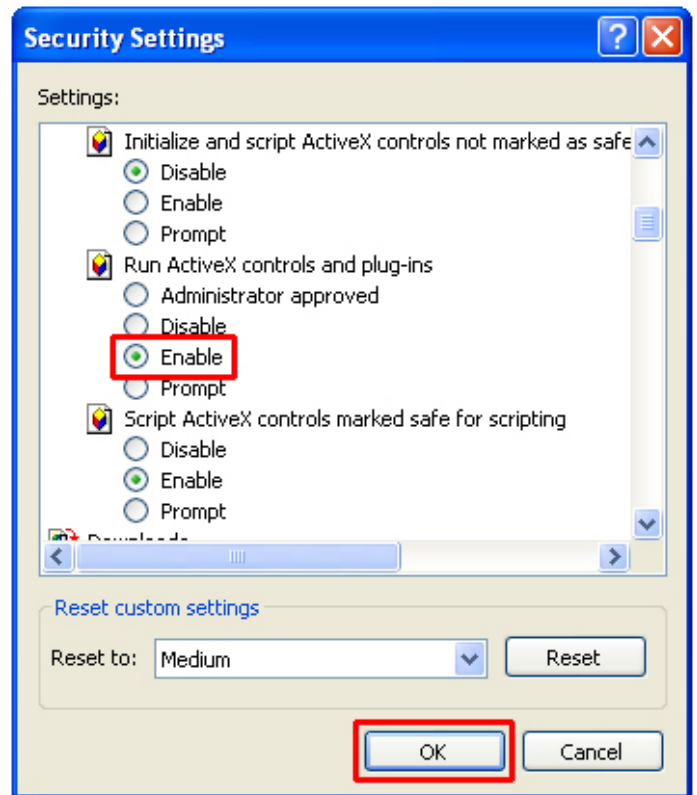
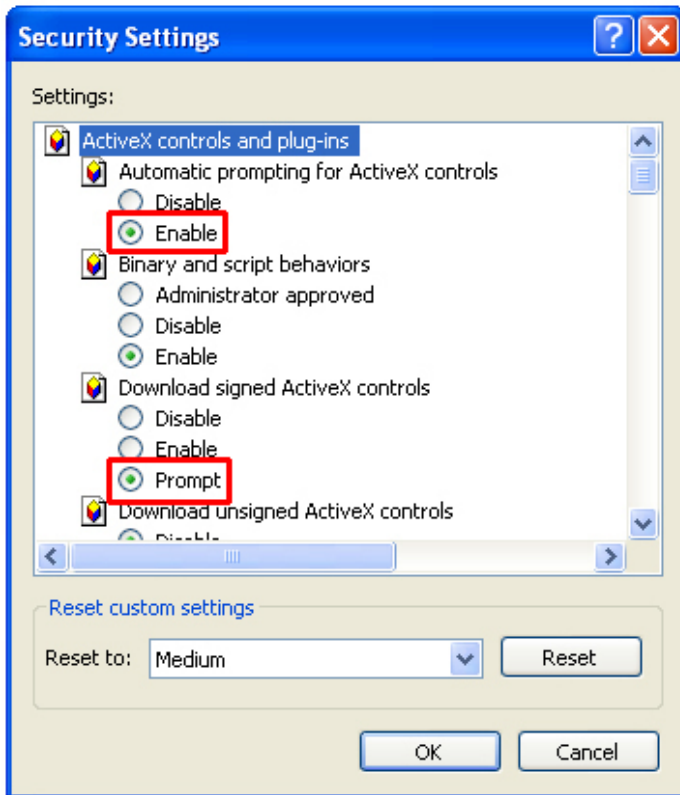

**Step 4** Close Internet Explorer and re-launch the **Web Config** screen.

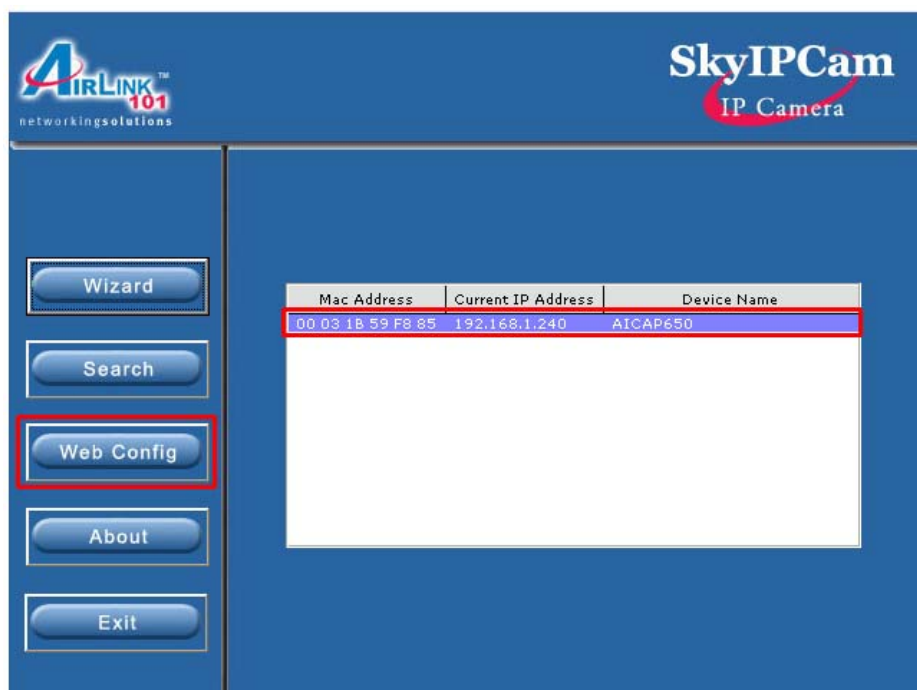

**Step 5** Click on the **ActiveX Control** prompt.

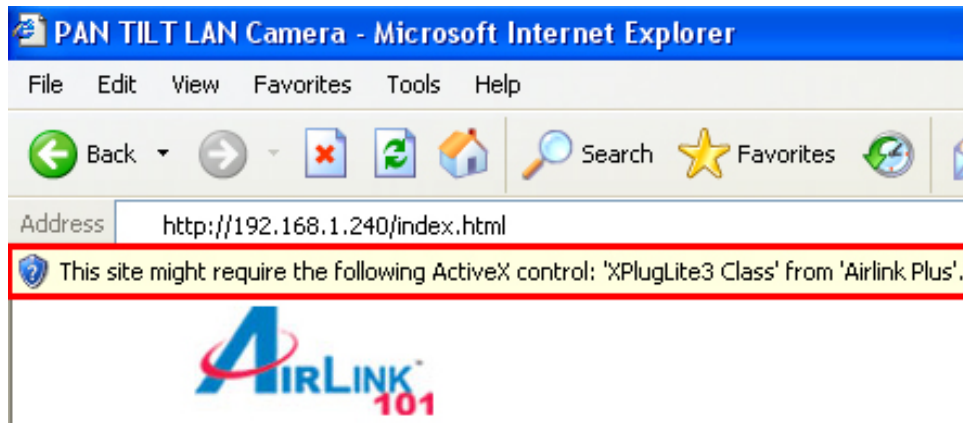

**Step 6** Select **Install ActiveX Control**.

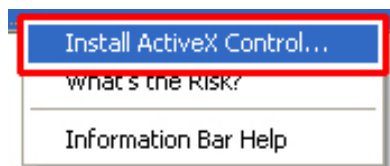

**Step 7** Click on **Install** to install the ActiveX Control.

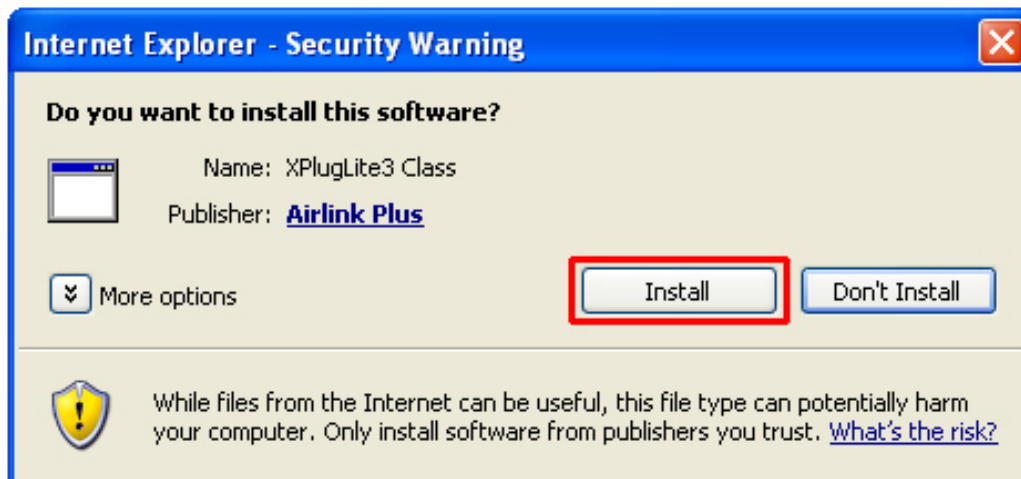

**Step 8** After the ActiveX Control is installed you should see the live video on Internet Explorer.

## Technical Support

E-mail: [support@airlink101.com](mailto:support@airlink101.com)

Toll Free: 1-888-746-3238

Web Site: [www.airlink101.com](http://www.airlink101.com)

